

MICROFILMED

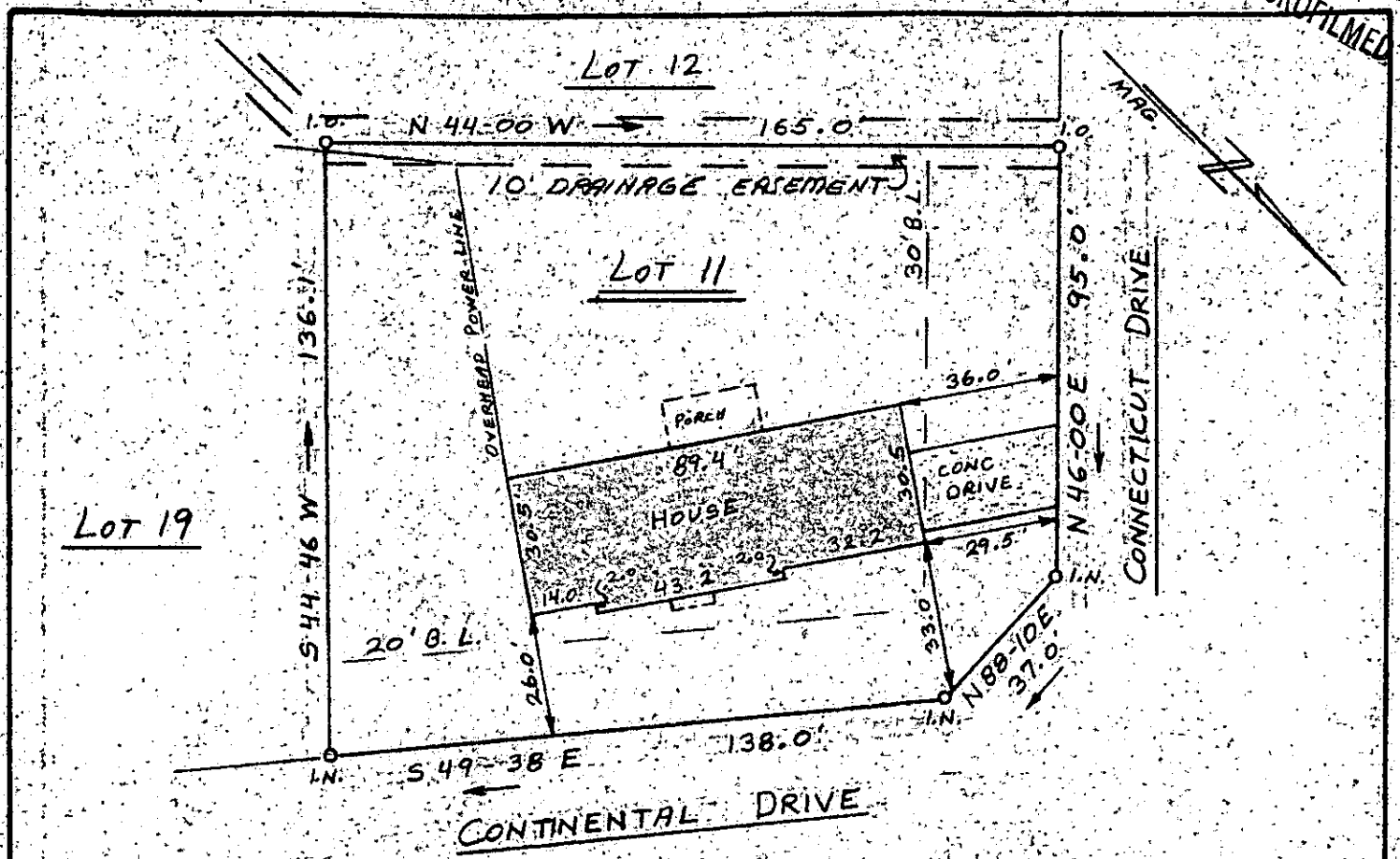

This is to certify that on June 18, 1979, I surveyed the property shown on this plat, known as Lot 11 on Plat of Merrifield Park, Sec. 2, recorded in the RMC Office of Greenville County in Plat Book WWV on Page 51, and that the property lines, walls and buildings are as shown hereon; that the building located on said lot does not encroach or project on adjacent streets or property, and that no adjacent walls or buildings encroach or project on said premises, and that no utility lines cross this property except as shown hereon. This property is not located in a designated flood hazard area.

James R. Freeland
 James R. Freeland RLS & PE 4781

37873 7-H-41

GREENVILLE CO. S.C.
 JUN 21 10 26 AM '79
 D. S. TANKERSLEY
 R.M.C.

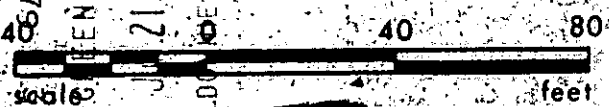

JUN 21 1979 543.9-1-11



**STATE OF SOUTH CAROLINA
 GREENVILLE COUNTY**

MERRIFIELD PARK
 SECTION 2 - LOT 11
 PROPERTY OF
 MICHAEL A. DURHAM
 LORETTA C. DURHAM

FREELAND & ASSOCIATES
 Engineers • Land Surveyors

GREENVILLE, S.C.

SURVEY: J. A.
 DRAWN: L. E.
 CHECK: M. C.
 SCALE: 1" = 40'
 DATE: JUNE 18, 1979
 DWG. NO. 79-3507

SEAL